

EXISTING REAR ELEVATION

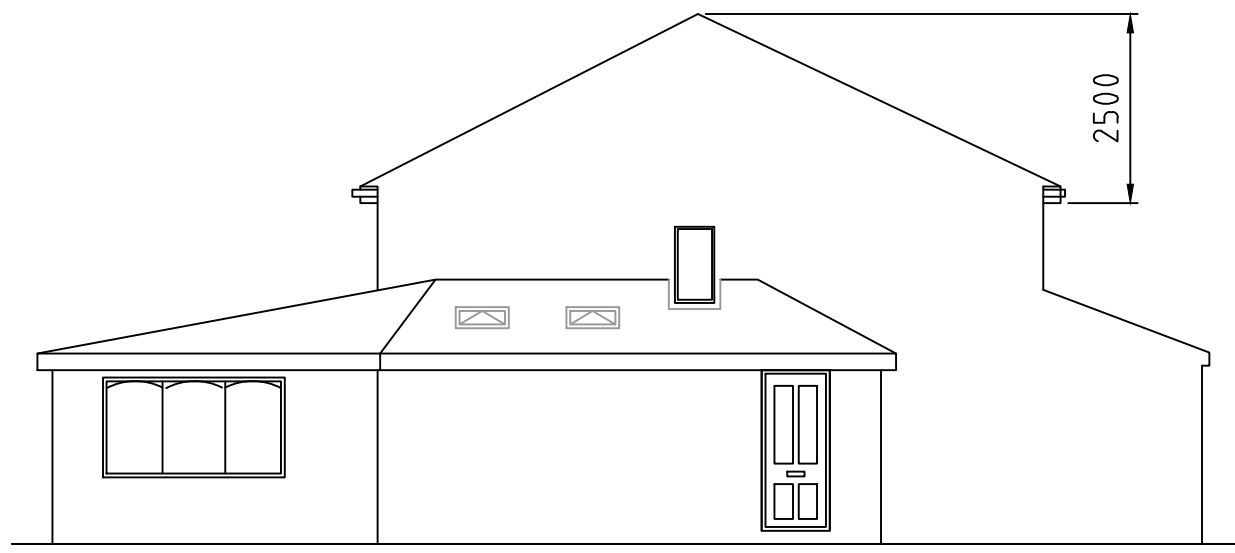

EXISTING FRONT ELEVATION



EXISTING SIDE ELEVATION ON 'A'

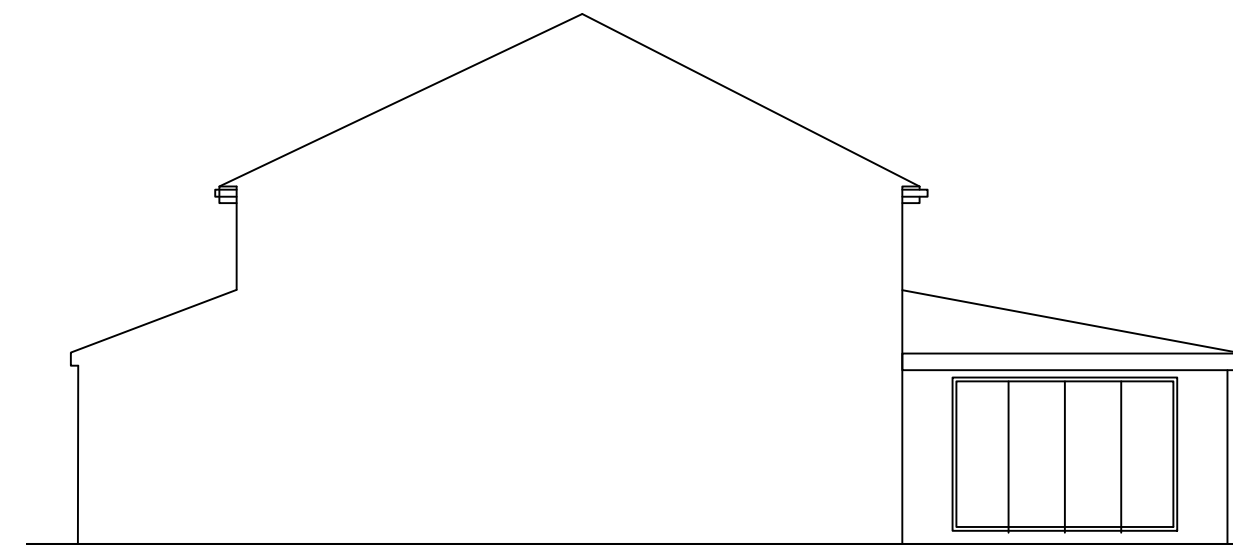

EXISTING SIDE ELEVATION ON 'B'



PROPOSED REAR ELEVATION



PROPOSED FRONT ELEVATION

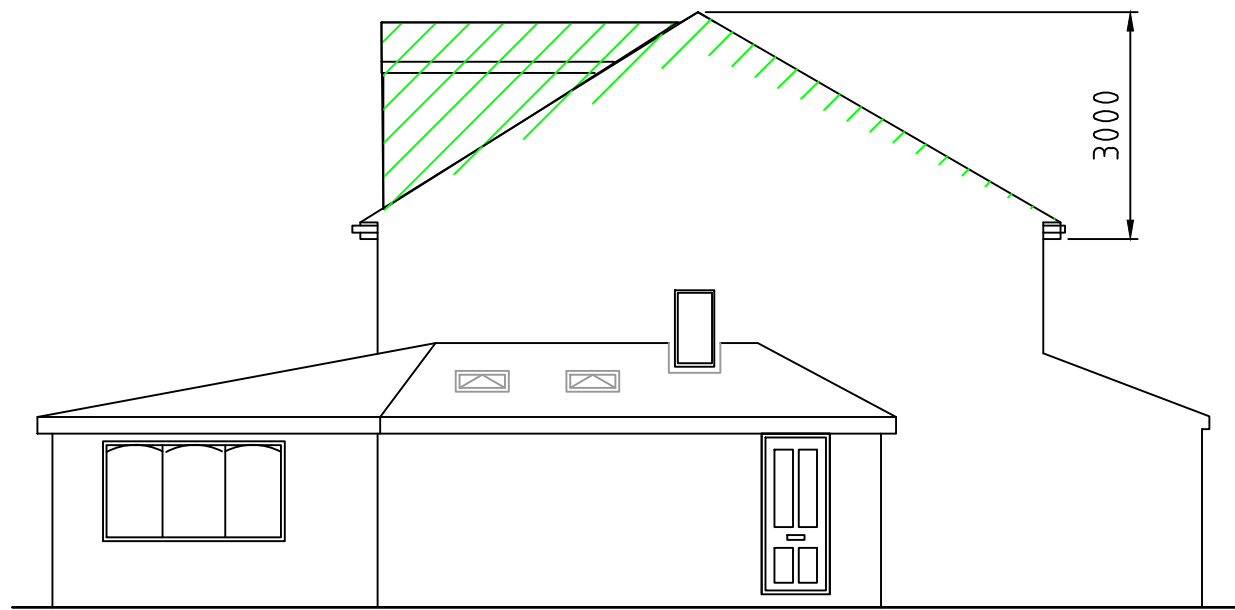

PROPOSED SIDE ELEVATION ON 'C'

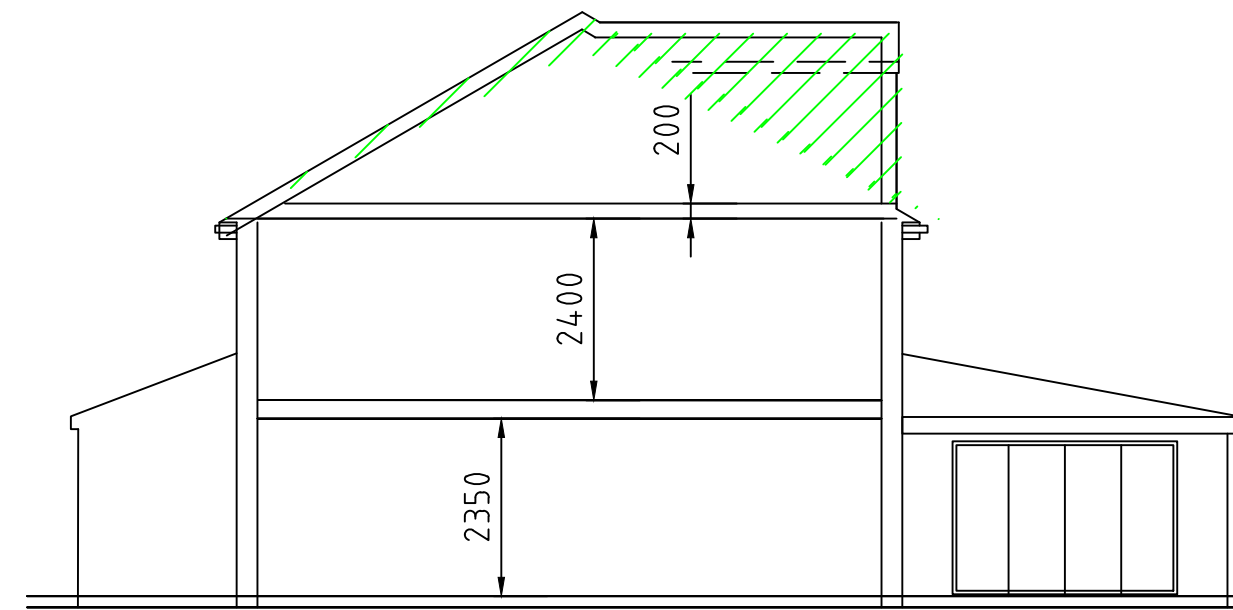

PROPOSED SIDE ELEVATION ON 'D'

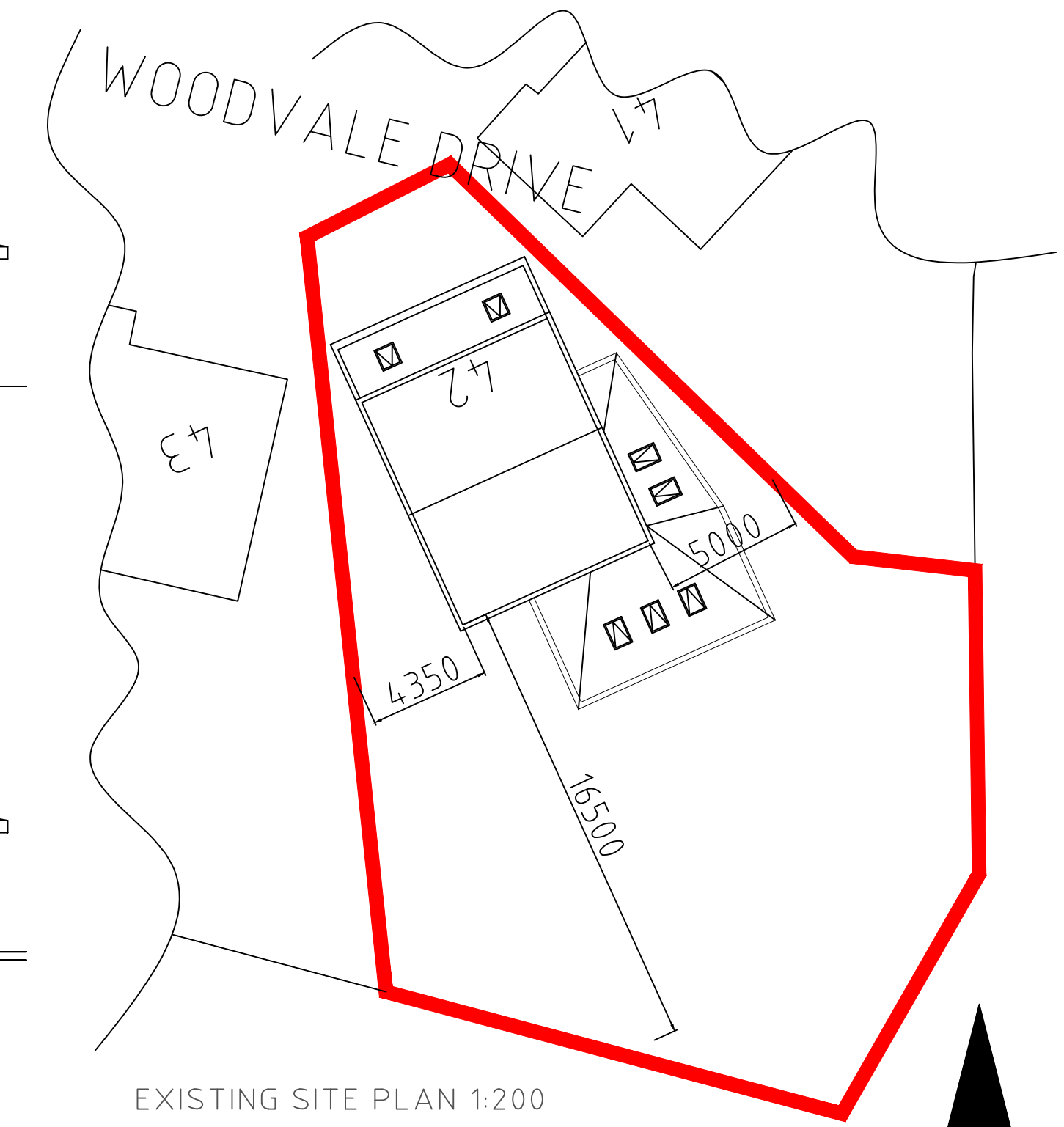

EXISTING SITE PLAN 1:200

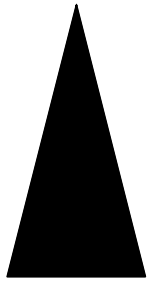

NORTH

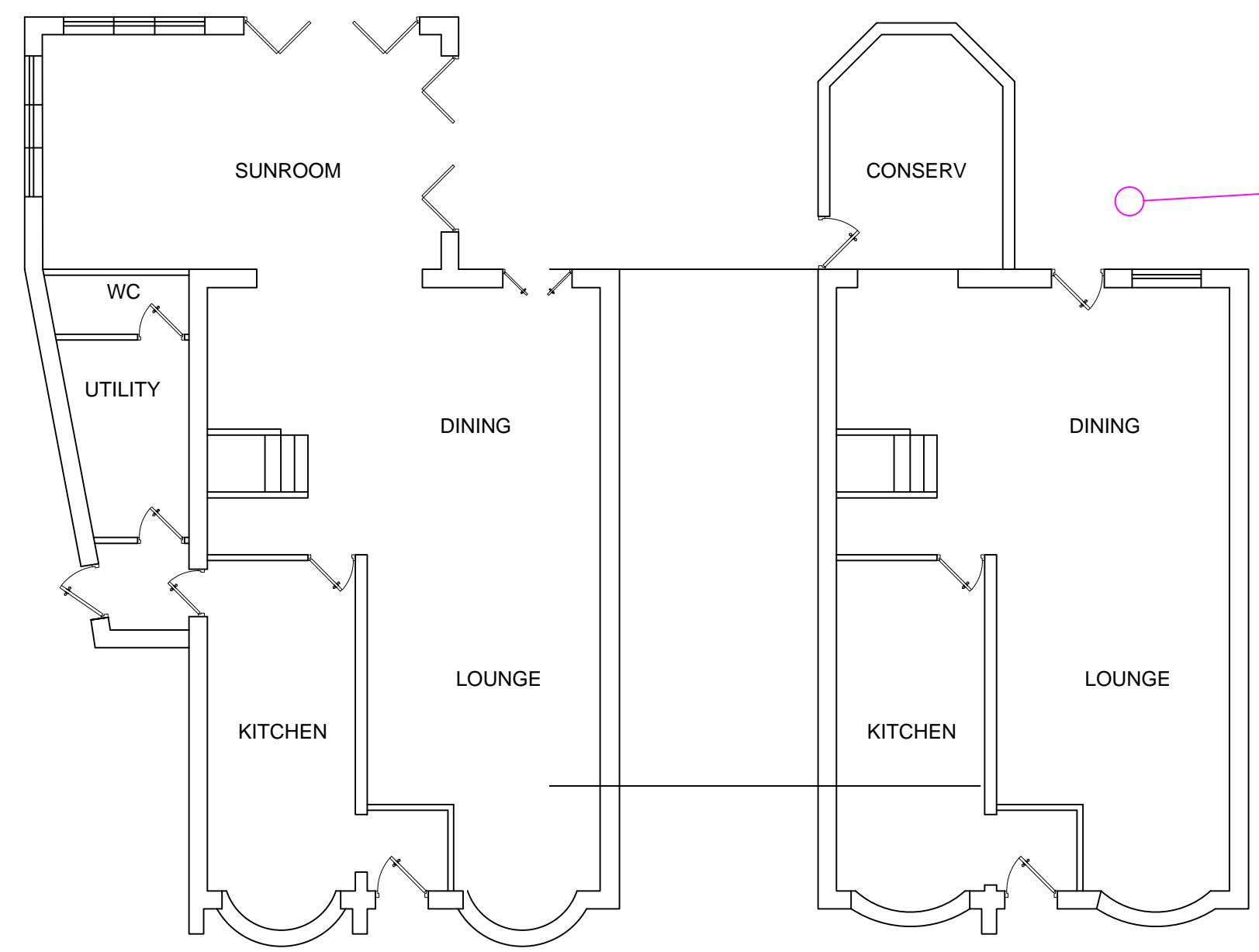

PROPOSED GROUND FLOOR PLAN

EXISTING GROUND FLOOR PLAN

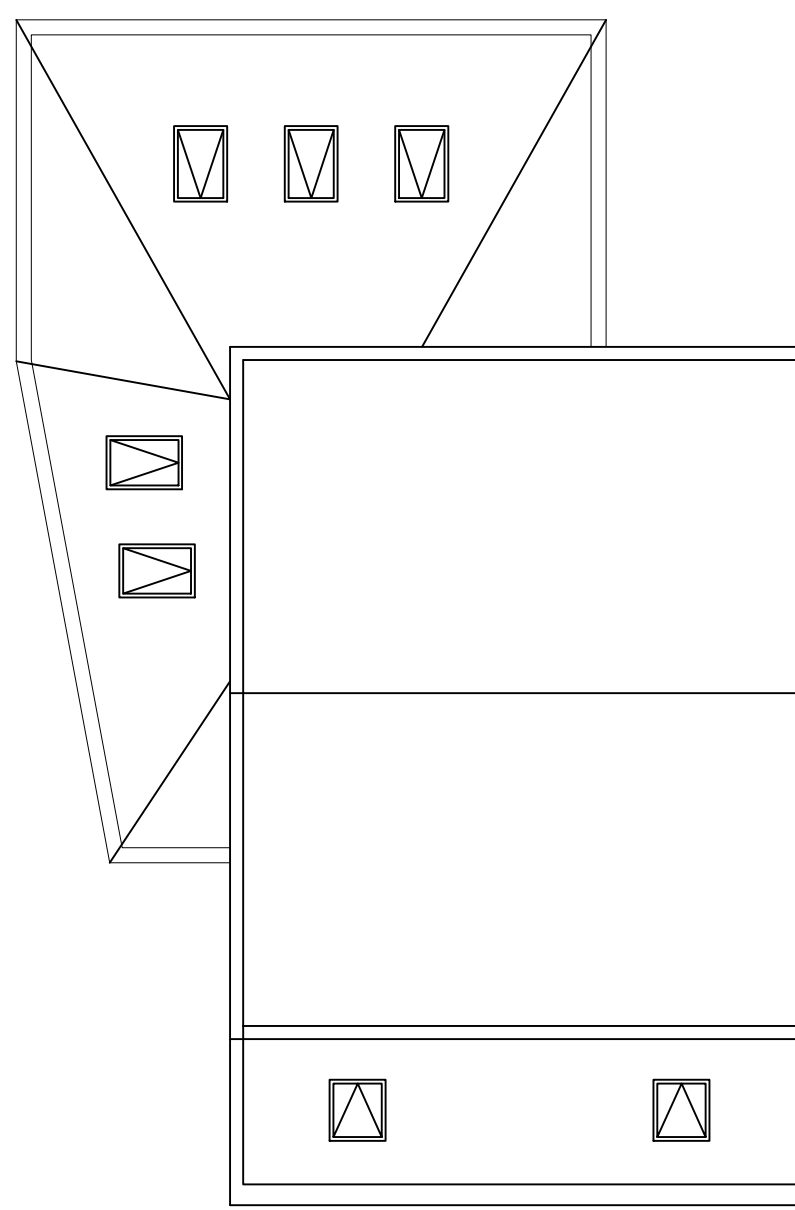

EXISTING ROOF PLAN

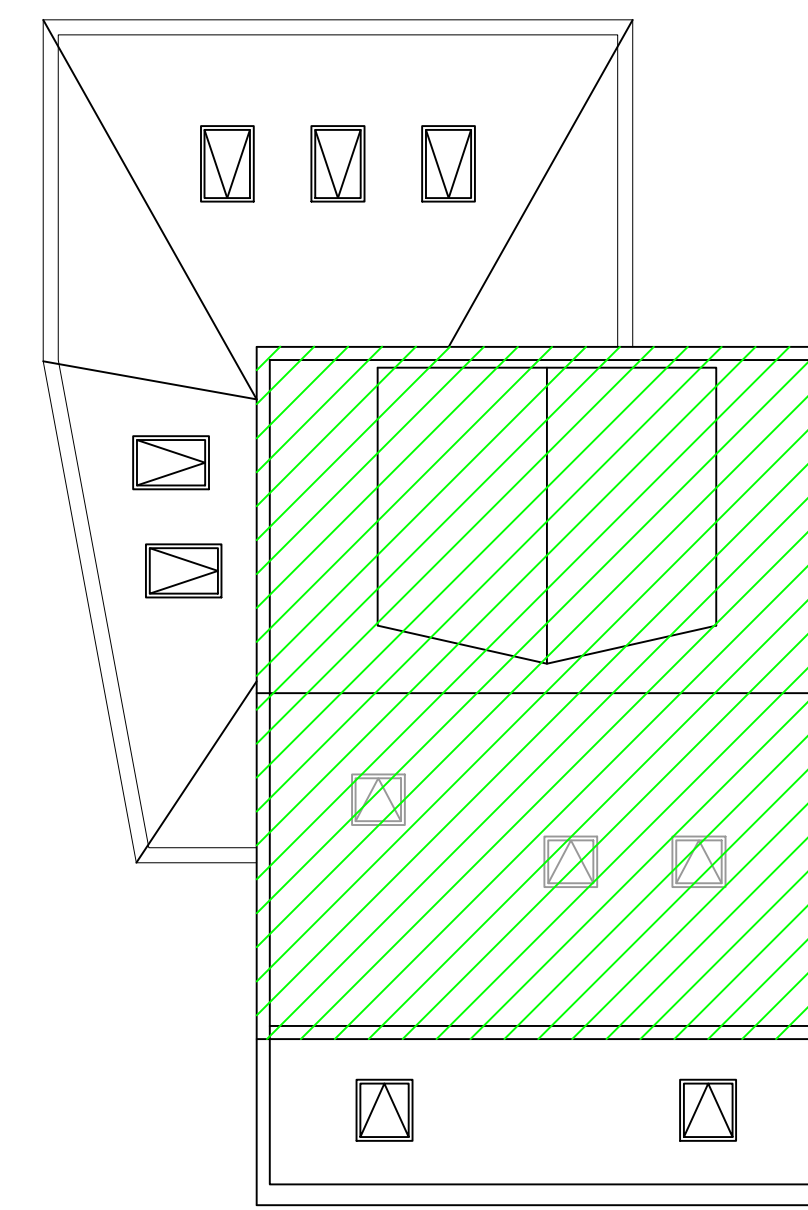

PROPOSED ROOF PLAN

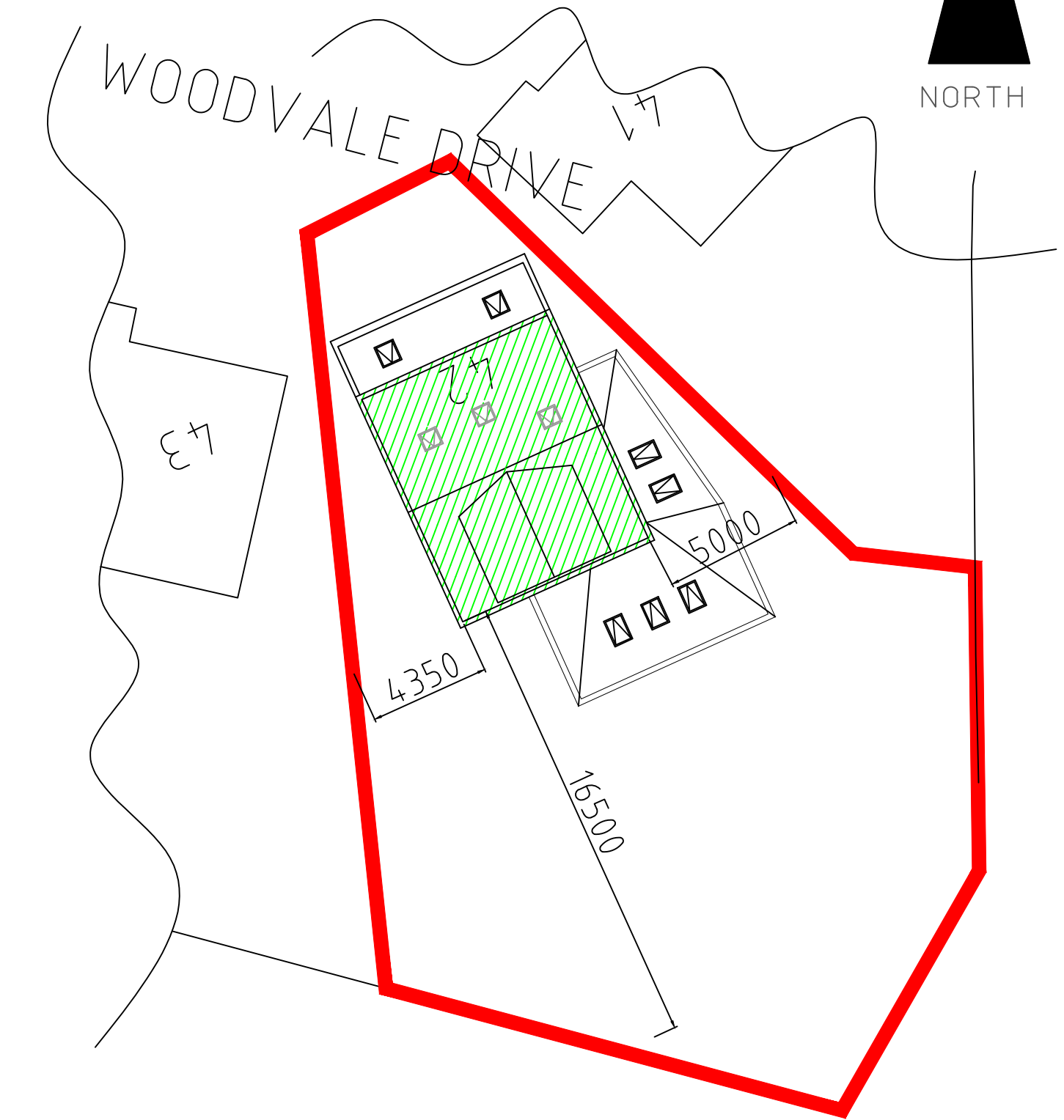

PROPOSED SITE PLAN 1:200

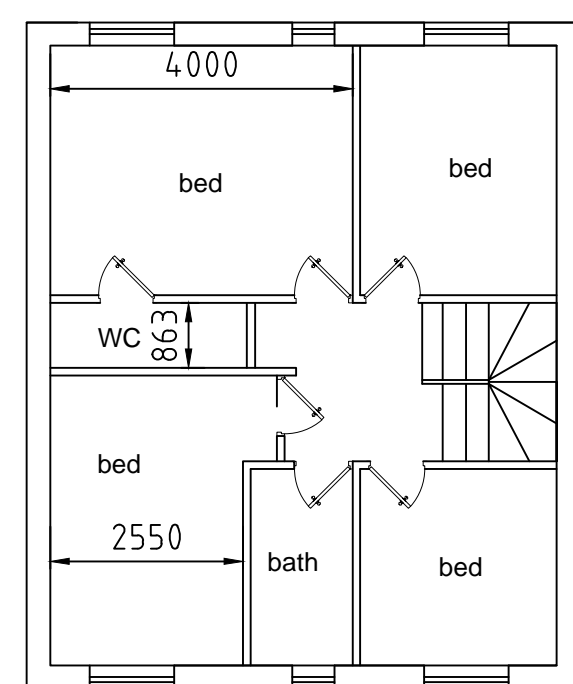

EXISTING FIRST FLOOR PLAN

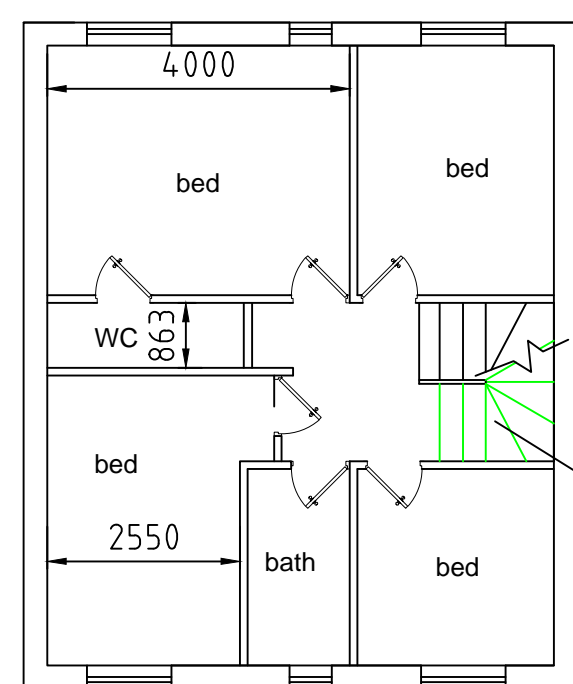

EXISTING FIRST FLOOR PLAN

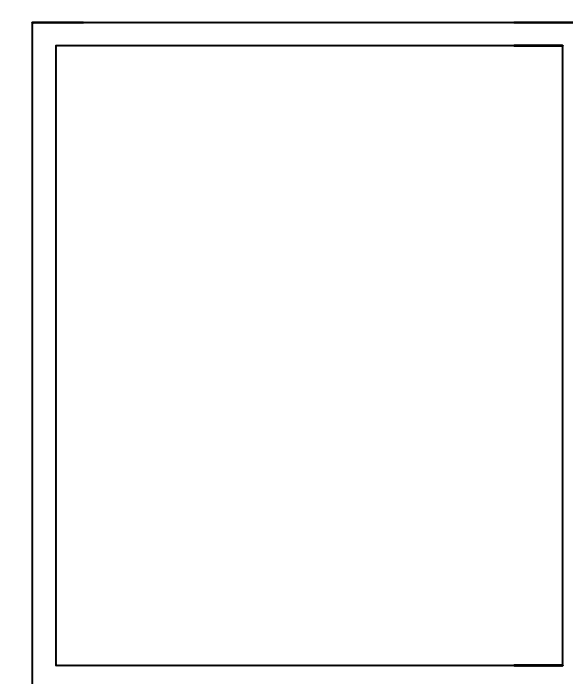

EXISTING ATTIC PLAN

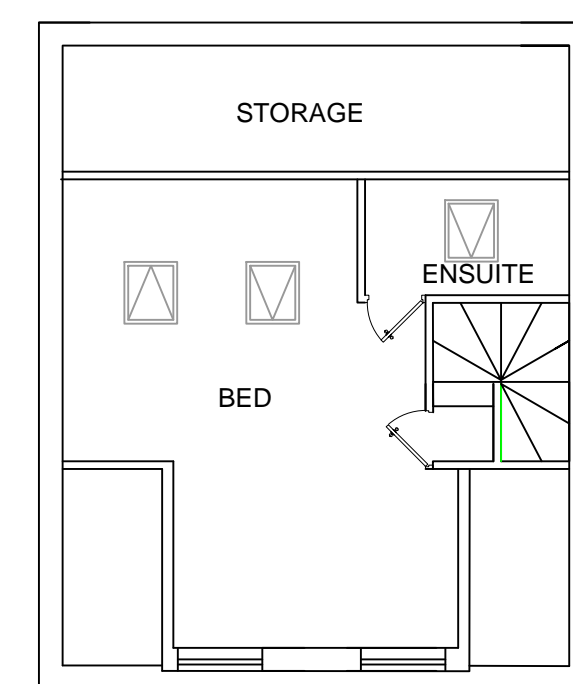

PROPOSED ATTIC PLAN

new stairs into loft conversion

NB. WORKS SUBJECT TO APPROVAL BY LOCAL BUILDING CONTROL DEPARTMENT NO WORKS TO START UNTIL APPROVAL HAS BEEN GRANTED. BUILDER TO BE RESPONSIBLE FOR CHECKING ALL DIMENSIONS, PITCHES ETC. DESIGNATED OR NOT - PRIOR TO PRICING - BUYING - BUILDING METHODS / MATERIALS SHOWN ARE INDICATIVE ONLY - OTHERS MAY BE SUBSTITUTED SUBJECT TO APPROVAL BY THE BUILDING INSPECTOR / CLIENT. DO NOT SCALE FROM THIS DRAWING

CLIENT:	SHARON MARTIN
ADDRESS:	42 WOODVALE DRIVE HEBBURN NE31 1RA
TITLE:	PROPOSED LOFT CONVERSION ROOF LIFT BY 500mm
	FEB 2020 1/100 @ A1